

# SIDE VIEW

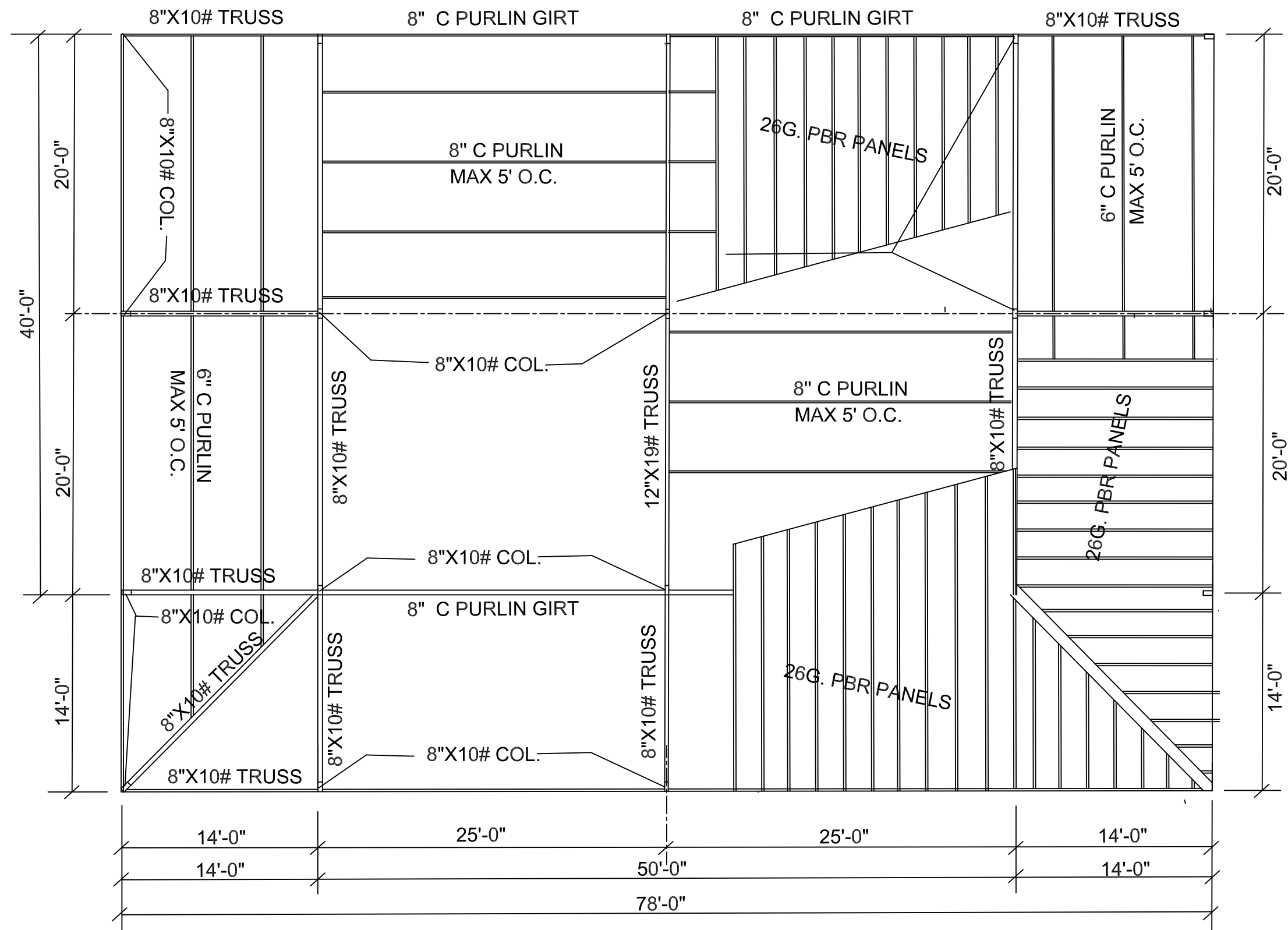

# PLAN VIEW

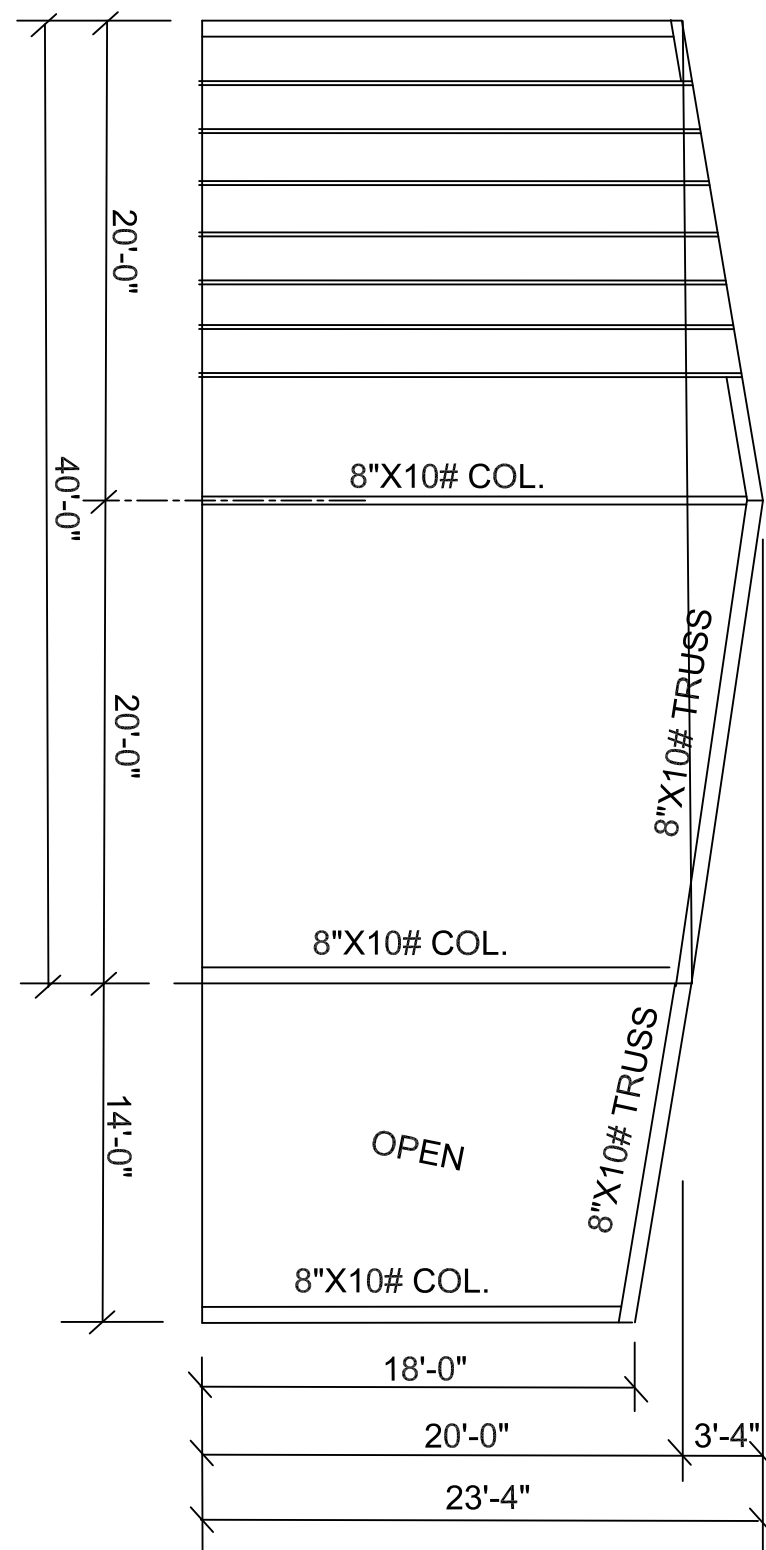
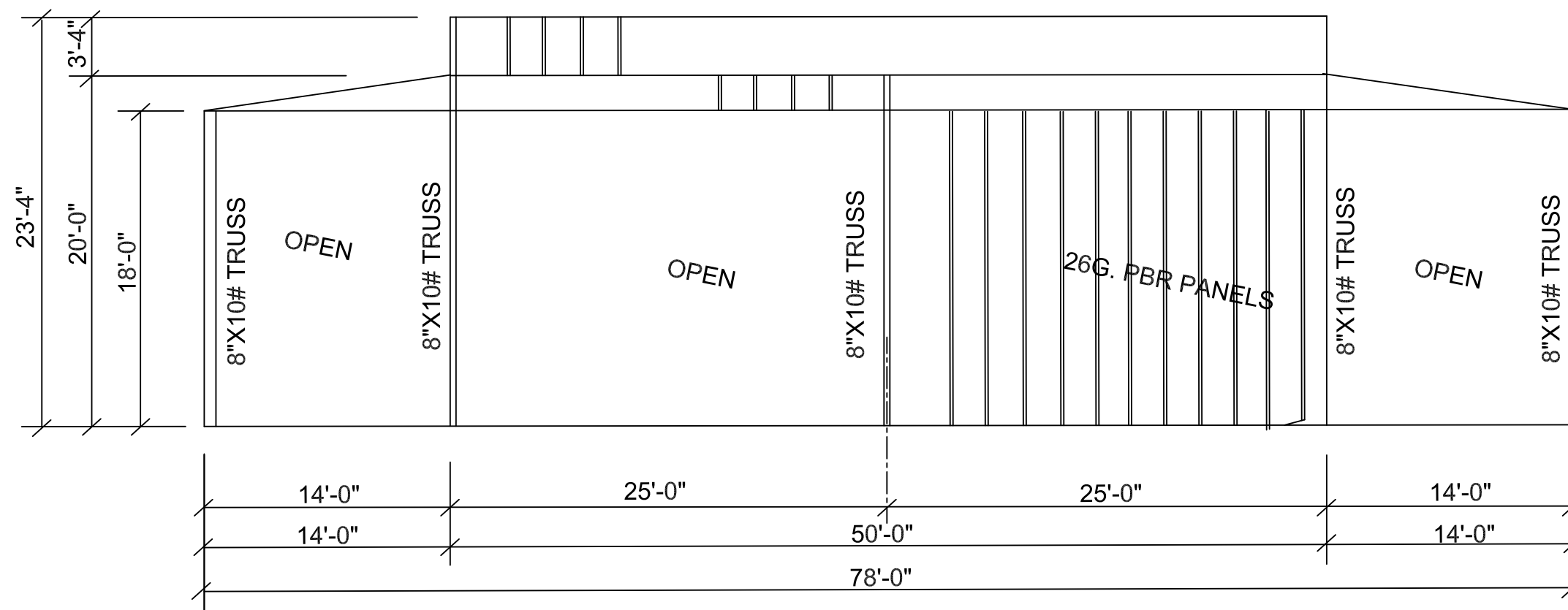

# FRONT VIEW

### BUILDING NOTES:

1. ALL MATERIALS AND WORKMANSHIP SHALL BE PERFORMED IN ACCORDANCE WITH LOCAL STANDARDS AND TO APPLICABLE PROVISIONS OF THE GOVERNING BUILDING CODE.
2. THESE DRAWINGS SHOW ONLY REPRESENTATIVE AND TYPICAL DETAILS TO ASSIST THE CONTRACTOR. THE DRAWINGS DO NOT ILLUSTRATE EVERY CONDITION. ALL ATTACHMENTS, CONNECTIONS, FASTENINGS, ETC. SHALL BE PROPERLY SECURED IN CONFORMANCE WITH THE BEST PRACTICE. THE CONTRACTOR SHALL BE RESPONSIBLE FOR PROVIDING AND INSTALLING THEM.
3. THE GENERAL CONTRACTOR SHALL VERIFY ALL DIMENSIONS AND CONDITIONS AT THE JOB SITE AND SHALL BE RESPONSIBLE FOR THE CONDITION OF ALL WORK AND MATERIALS, INCLUDING THOSE FURNISHED BY SUB-CONTRACTORS.
4. ALL WELDS TO BE DOUBLE PASS, FIRST PASS WITH 6011 RODS, SECOND PASS WITH 7018 RODS.
5. BEAMS PLACED ON TOP OF COLUMNS, PURLINS USE WELD CLIPS.
6. GENERAL DIMENSIONS OF MAIN BUILDING, 40'X50' WITH 20' EAVES. 14' WIDE LEAN-TO WITH 18' EAVES ON THREE SIDES.
7. ROOF AND SIDES TO BE 26GA. PBR-PANEL.
8. MAIN ROOF PITCH 2 VERT TO 12 HORZ.
9. COLUMNS ATTACHED TO SLAB WITH WELD PLATES. SEE FOUNDATION PLAN.
10. BUILDING DESIGN PER IBC 2012; WIND LOAD 90 MPH, SNOW LOAD 5 PSF, LIVE LOAD 20 PSF, DEAD LOAD 20 PSF.
11. OWNER TO SELECT LOCATION OF DOORS.

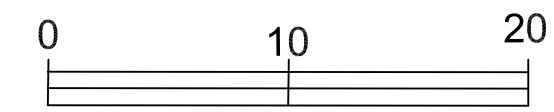

SCALE 1/8" = 1'-0"

**FRAMING PLAN**  
136 HIDDEN SHORES  
CISCO, TEXAS

**OWNER:**  
**CHAD HARMONSON**  
3606 LOMA DRIVE  
ODESSA, TEXAS 79762

**CONTRACTORS:**  
**T&J CONSTRUCTION**  
COLEMAN, TEXAS 76864

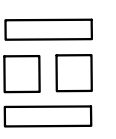
  
**HADA ENGINEERING**  
1971 FM 574 W. MULLIN, TEXAS 76864  
ENGINEERING FIRM # F-9311  
hadaengr@centex.net / 325-451-0223

LARRY G. HADA, P.E.  
STATE OF TEXAS NO. 2153

MAY 20, 2022

JOB NO. 22063-2